

**SoS in Economics**  
**Pt. Ravishankar Shukla University**  
**Raipur (C.G.) 492010**

**Student Feedback Report 2023-24**

**Abbreviations used**

| Abbreviations | Name of Faculty      |
|---------------|----------------------|
| <b>A</b>      | Dr. Ravindra Brahme  |
| <b>B</b>      | Dr. R. Prasad        |
| <b>C</b>      | Dr. B. L. Sonekar    |
| <b>D</b>      | Dr. Archana Sethi    |
| <b>E</b>      | Dr. Sunil Kumeti     |
| <b>F</b>      | Dr. Pragati Krishnan |

| SCORING   |          |              |                |
|-----------|----------|--------------|----------------|
| 4         | 3        | 2            | 1              |
| <b>A</b>  | <b>B</b> | <b>C</b>     | <b>D</b>       |
| Very good | Good     | Satisfactory | Unsatisfactory |

No. of students participating –M.A. Economics IV Sem = 24  
 Total No. of students –M.A. Economics IV Sem = 24  
 Total faculty members Permanent (5) = Total 06

**M.A. Programme Student Overall Feedback**

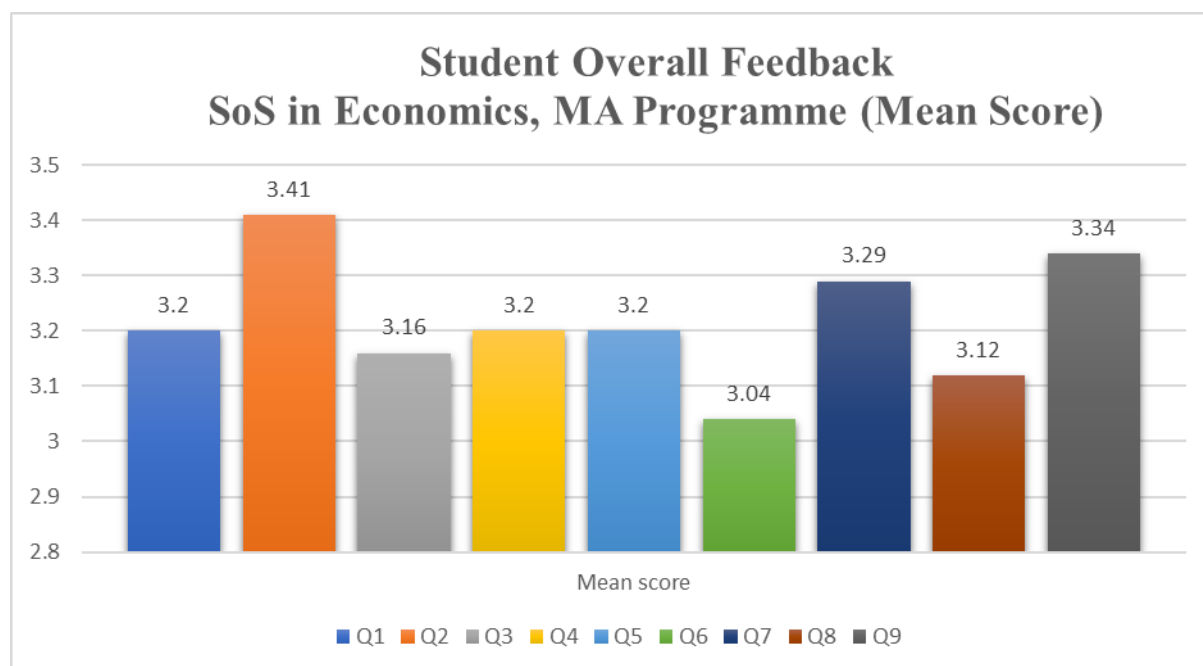

## PERCENT RESPONSE

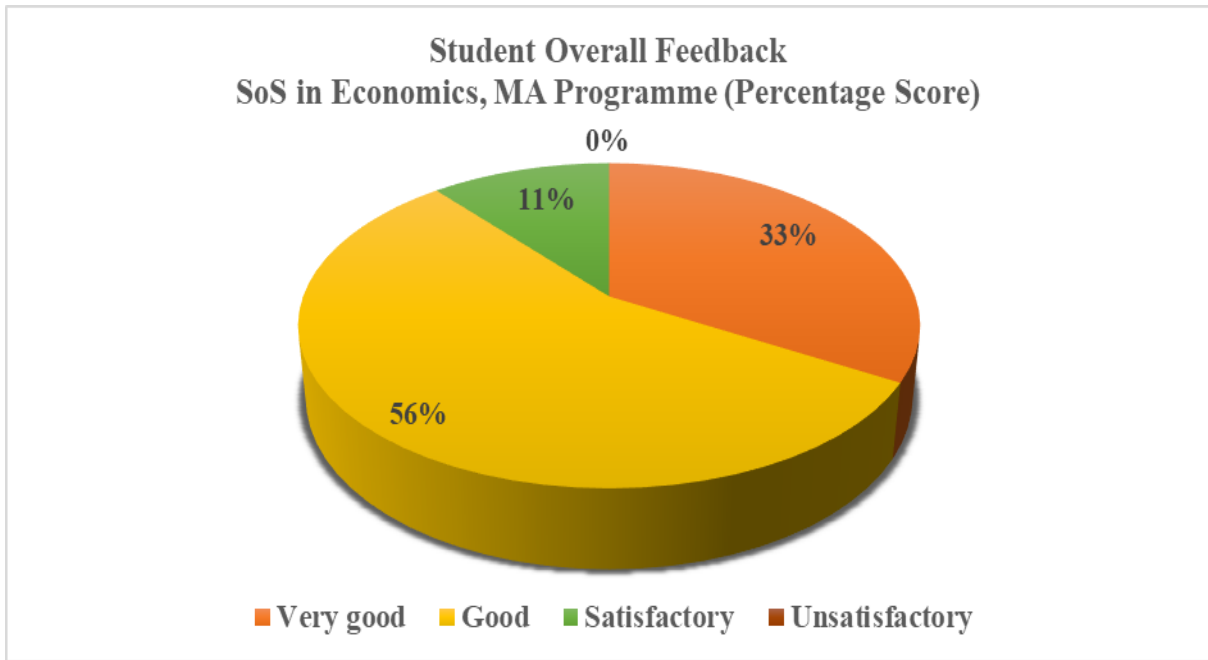

## M.A. Programme

### Student's overall Evaluation of Program and Teaching Feedback

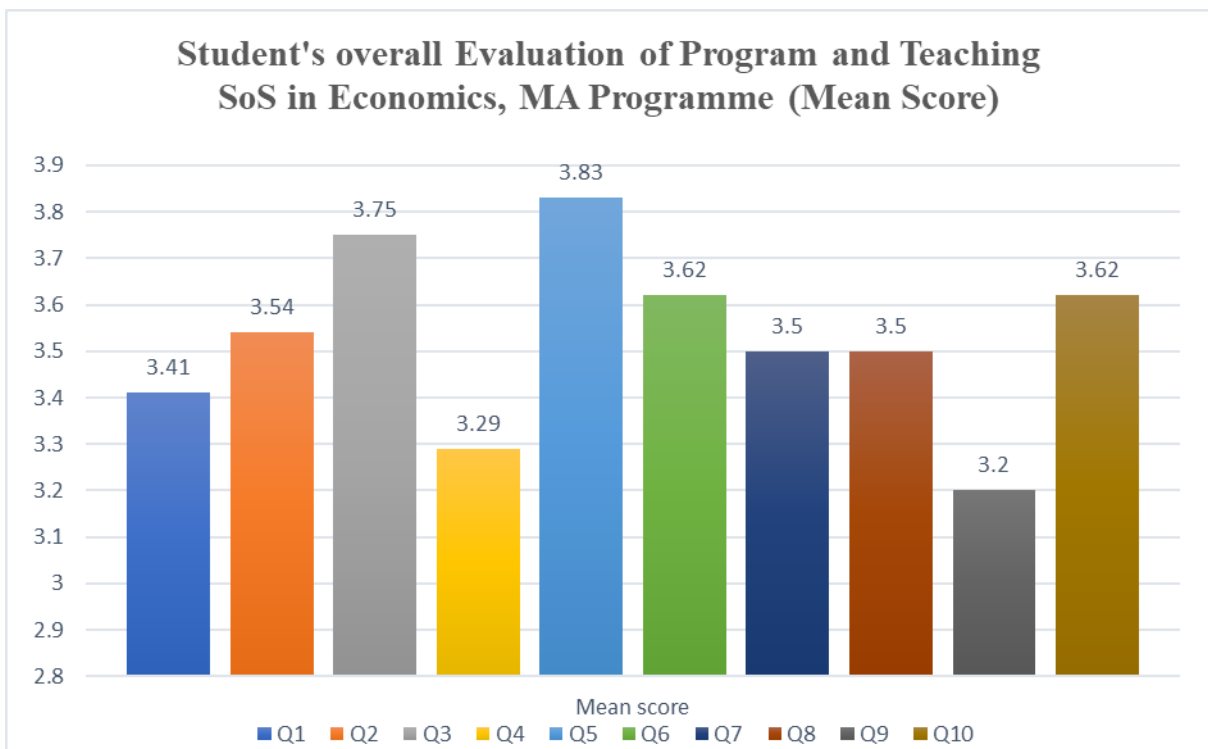

## PERCENT RESPONSE

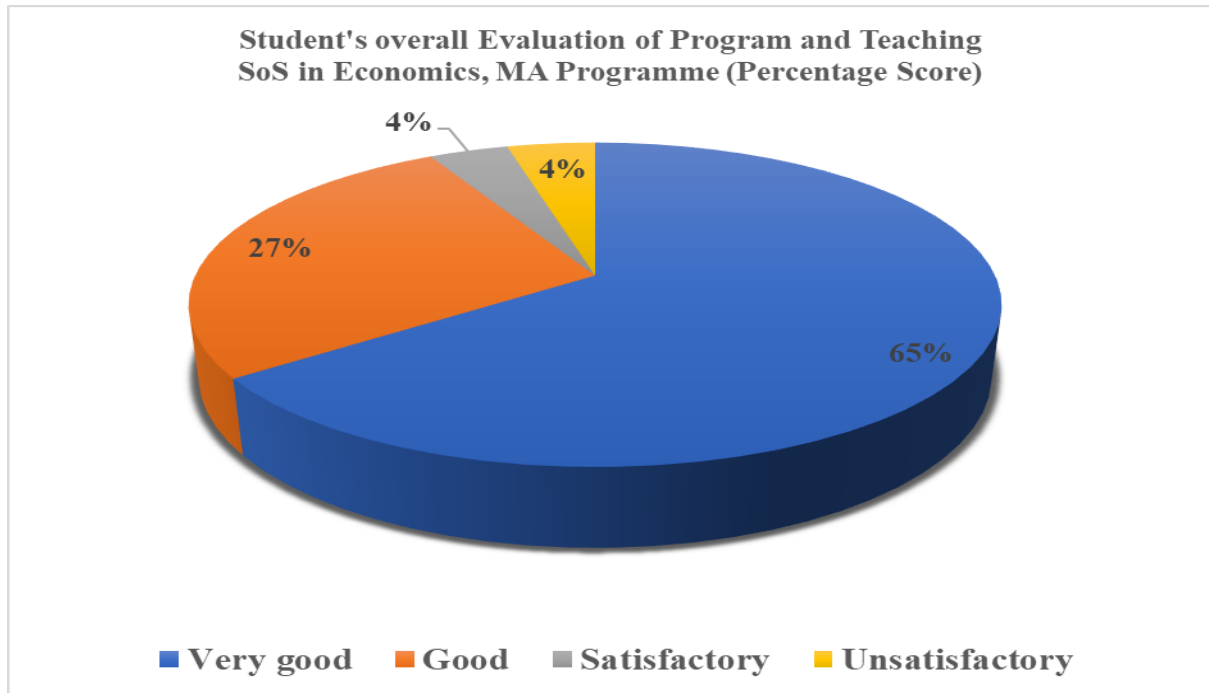

## Faculty Student Feedback

| Abbreviations | Name of Faculty      | Mean Score |
|---------------|----------------------|------------|
| <b>A</b>      | Dr. Ravindra Brahme  | 3.34       |
| <b>B</b>      | Dr. R. Prasad        | 3.31       |
| <b>C</b>      | Dr. B. L. Sonekar    | 3.48       |
| <b>D</b>      | Dr. Archana Sethi    | 3.25       |
| <b>E</b>      | Dr. Sunil Kumeti     | 3.62       |
| <b>F</b>      | Dr. Pragati Krishnan | 3.24       |

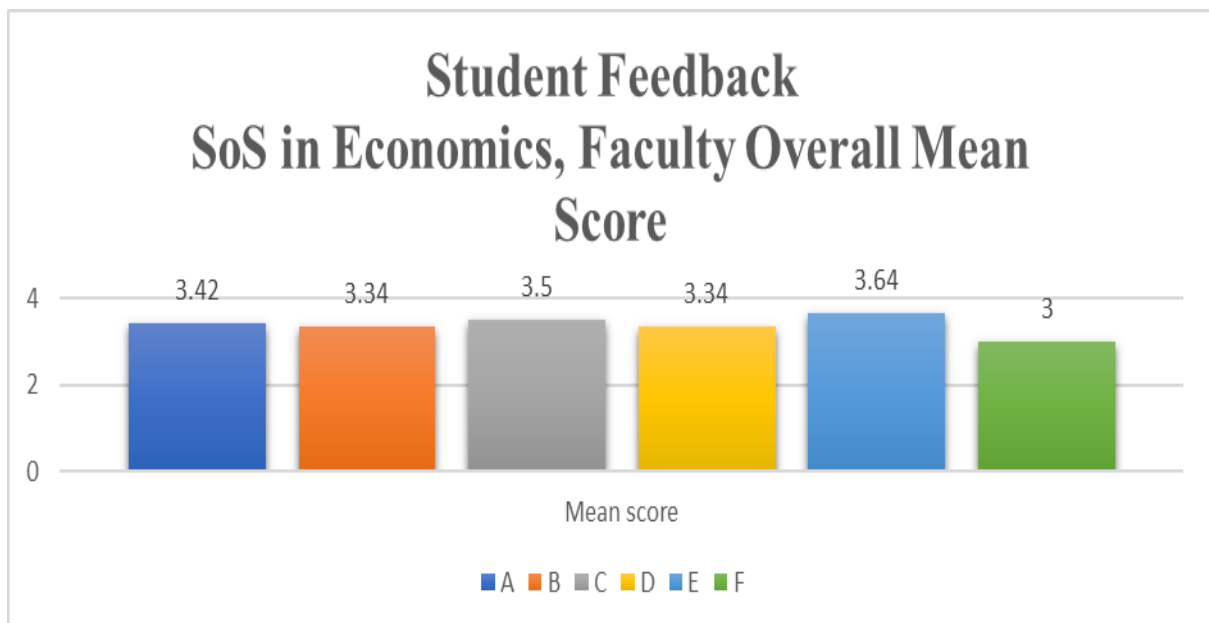

## PERCENT RESPONSE TO FACULTY

### M.A. Economics

| FACULTY | VGOOD | GOOD  | SAT  | UNSAT |
|---------|-------|-------|------|-------|
| A       | 50.00 | 42.59 | 7.41 | 0     |
| B       | 39.82 | 55.09 | 4.63 | 0.46  |
| C       | 57.87 | 34.72 | 7.41 | 0     |
| D       | 40.28 | 52.78 | 6.94 | 0     |
| E       | 72.69 | 27.15 | 0    | 0.16  |
| F       | 21.30 | 62.04 | 12.5 | 4.16  |

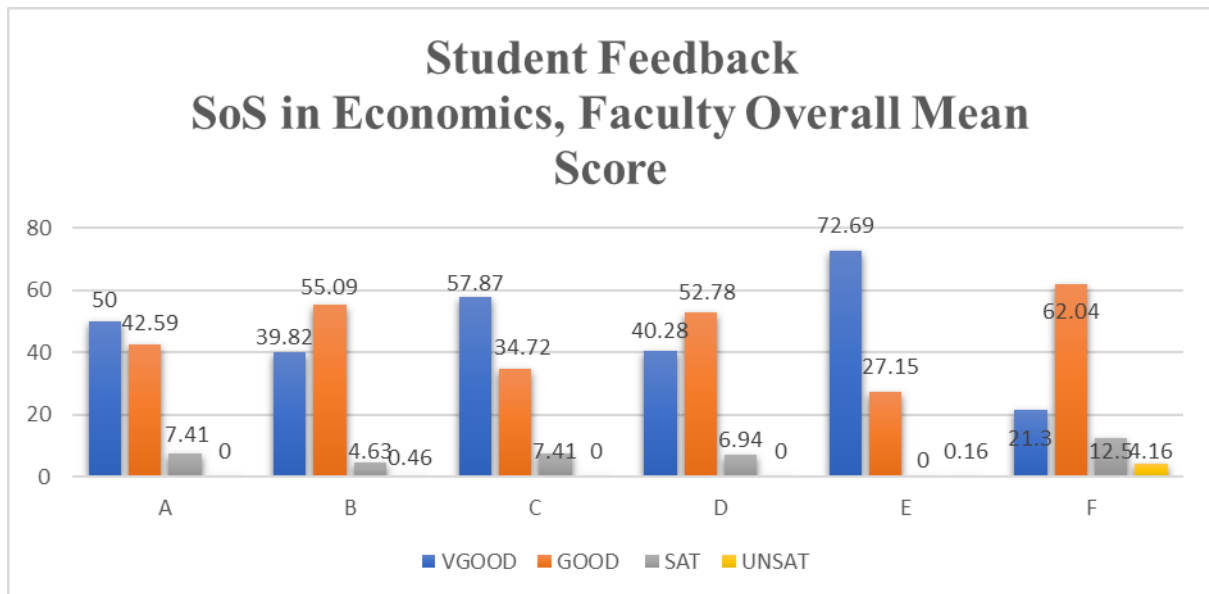

### ACTION TAKEN REPORT

The overall score given by students to the faculty was circulated among the faculty members including ad hoc members with the request for improvement in teaching.

Name of Faculty  
Professor in charge  
Student feedback, SLS